

# WHAT'S NEW

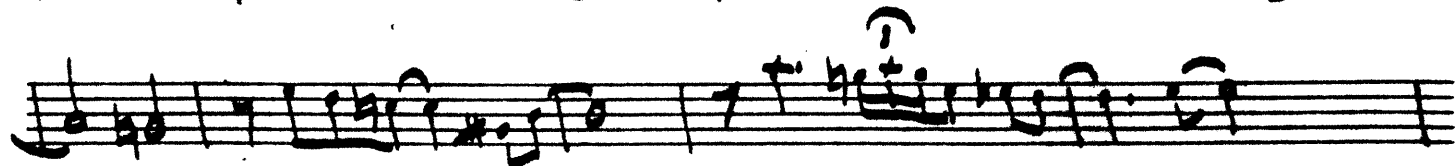

Solo Am<sup>9</sup> G<sup>9</sup> Gm<sup>7</sup> B<sup>7</sup> Emaj<sup>7</sup> Dm<sup>7</sup> G<sup>7</sup> C Am<sup>7</sup> B<sup>7</sup> Em Fm<sup>7</sup> B<sup>7</sup> E Cm<sup>7</sup>

Bm<sup>7</sup> E<sup>7</sup> **K** A Gm<sup>7</sup> C<sup>7</sup> F B<sup>7</sup> E<sup>7</sup> Am<sup>7</sup> Bm<sup>7</sup> E<sup>7</sup> A A<sup>b</sup>m<sup>7</sup> G<sup>b</sup>m<sup>7</sup> B<sup>7</sup>

E C Am<sup>7</sup> B<sup>7</sup> Em Fm<sup>7</sup> Cm<sup>7</sup> Bm<sup>7</sup> E<sup>7</sup> Am<sup>7</sup> G Fm<sup>7</sup>

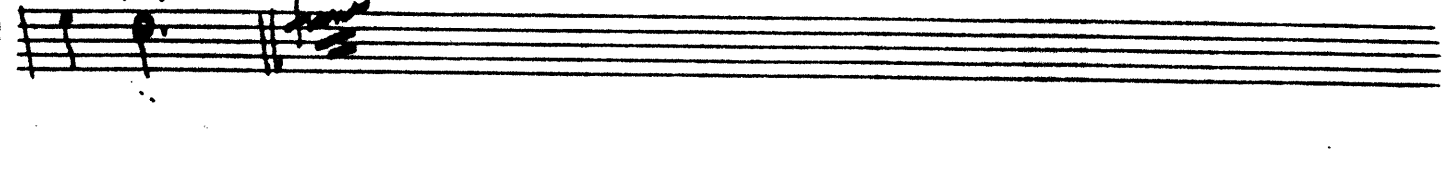
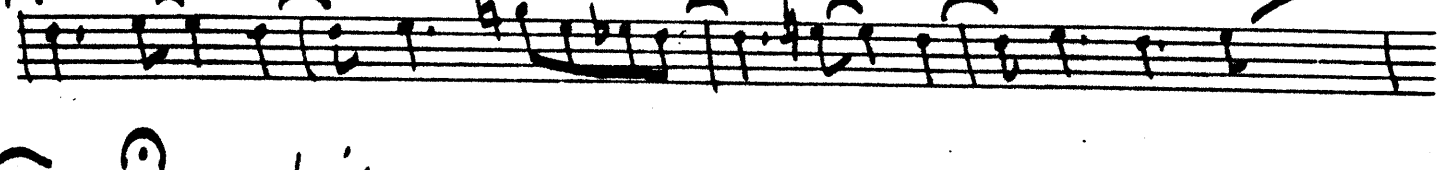
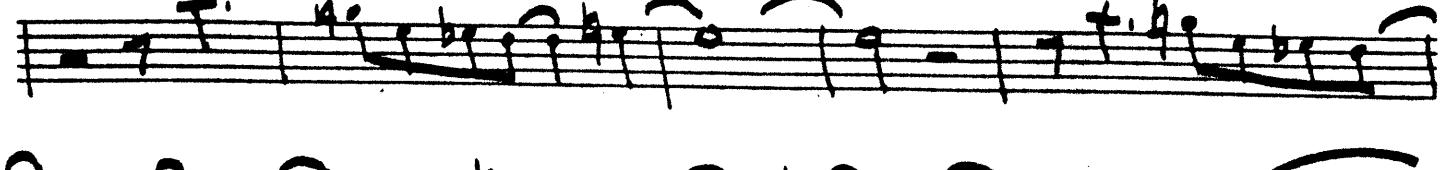
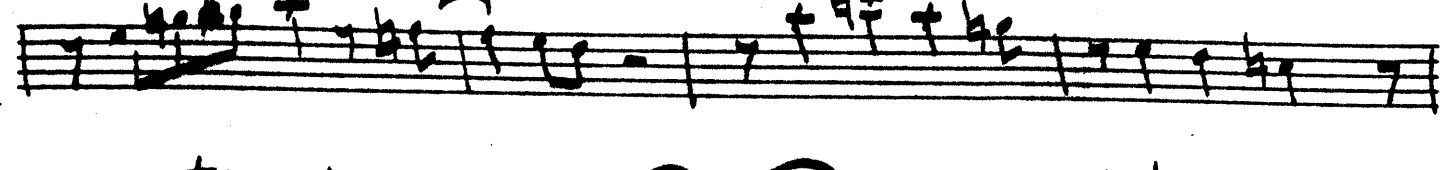
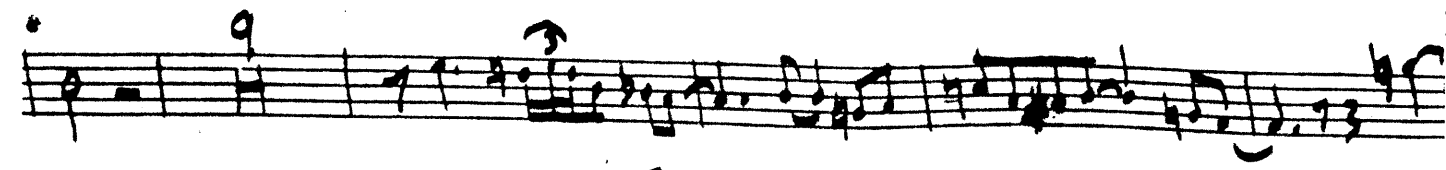

373

# WHAT'S NEW

2nd ALTO SAX

~1~)

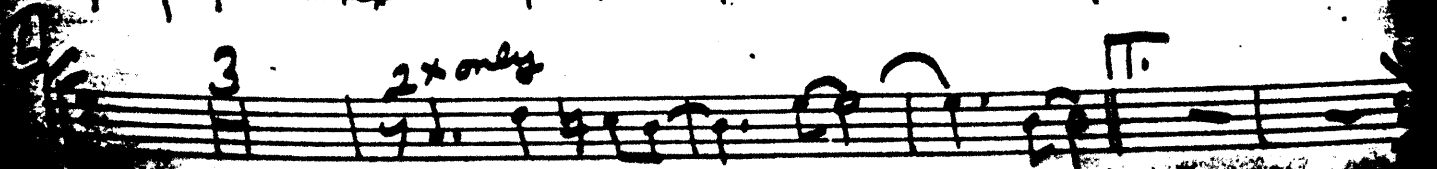
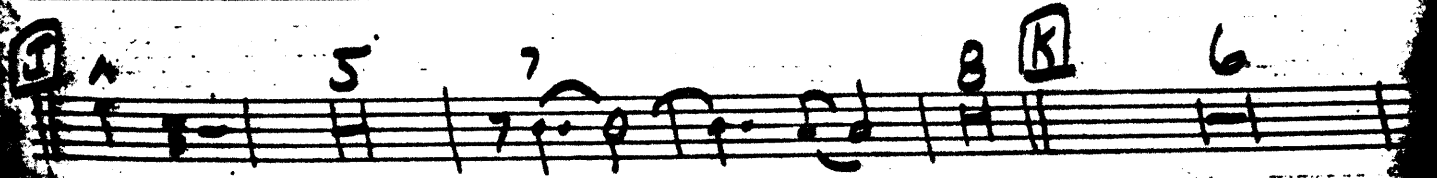
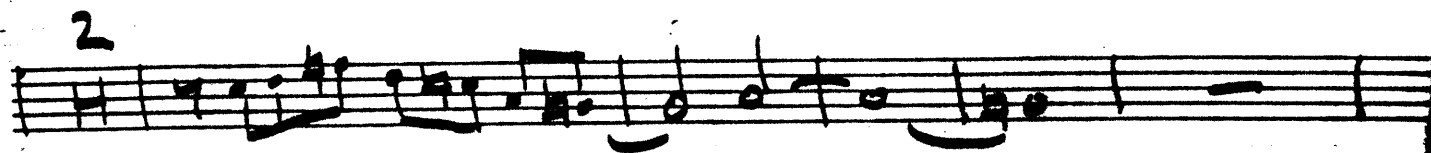
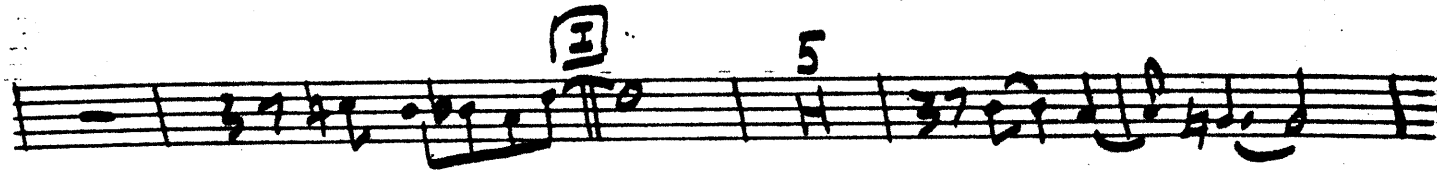
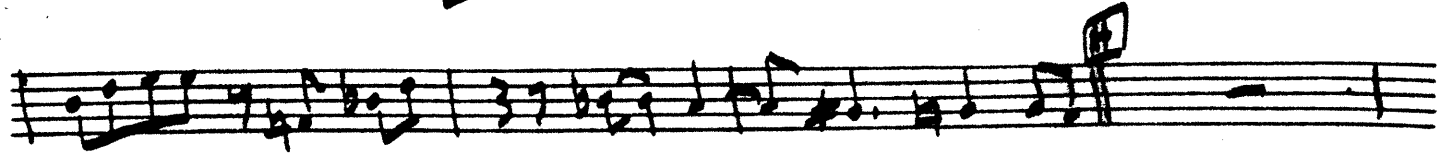
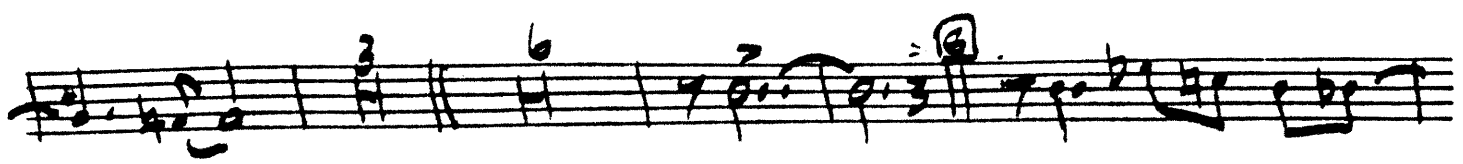

# WHAT'S NEW

1st TENOR SAX

373

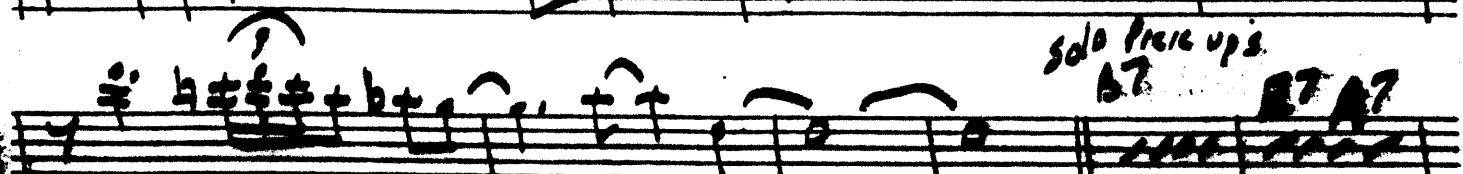
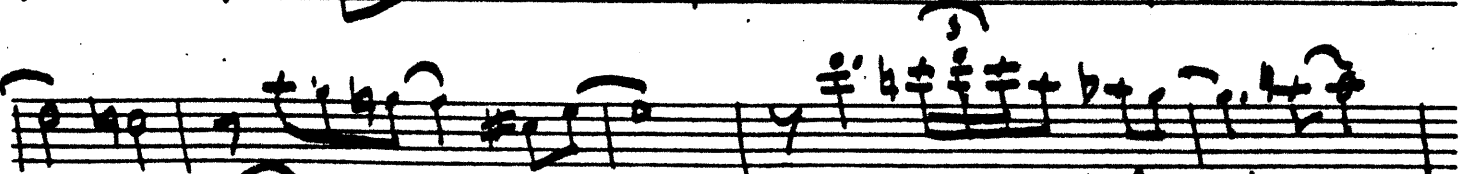
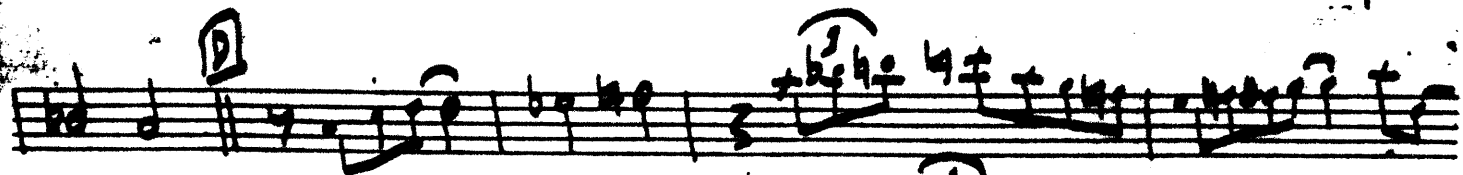
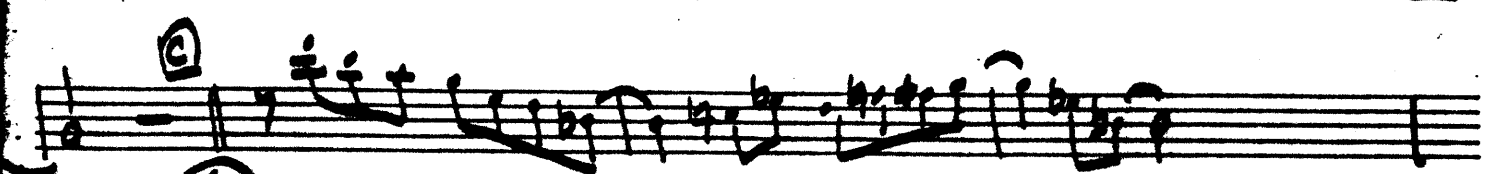
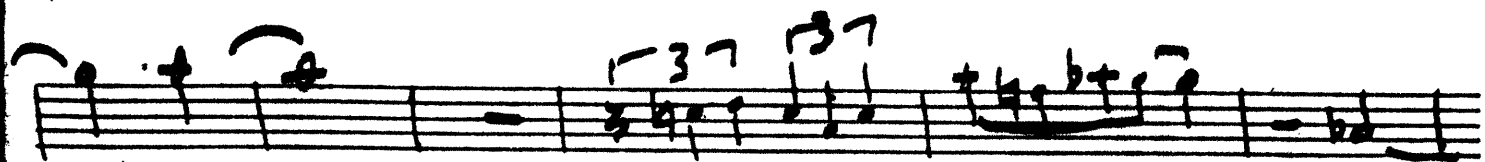
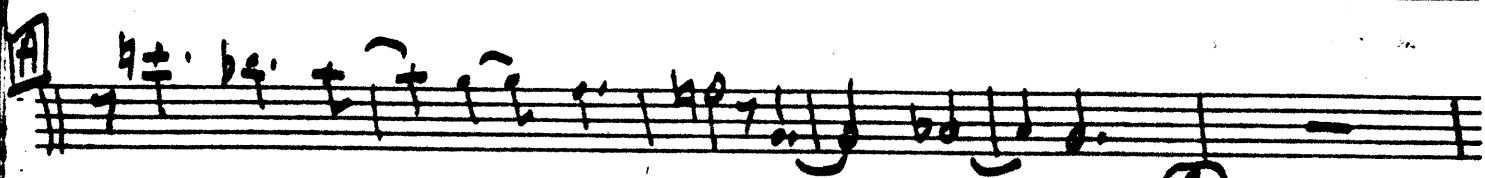

**E** D Cm7 F7 Bb E7 A7 Dm Em7 A7 F#m7 B7 Em7 A7

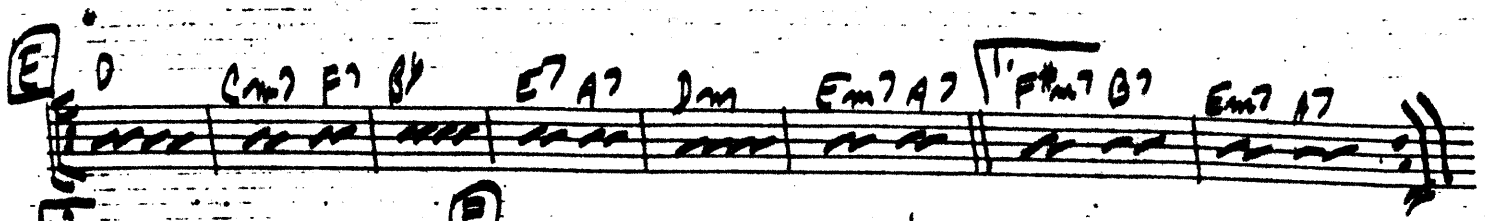

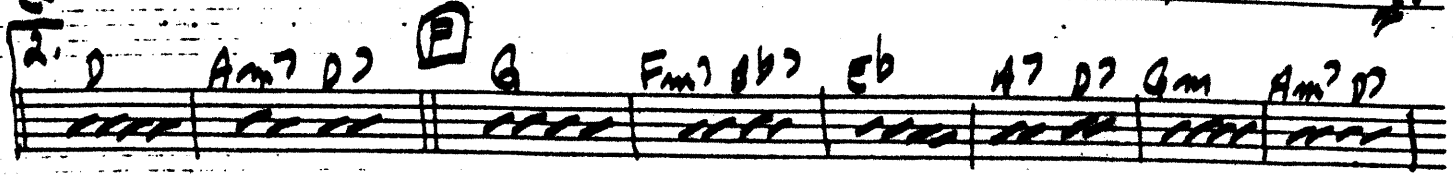

2. D Am7 D2 **E** G Fm7 Bb7 Eb A7 D7 Gm Am7 D7

G Gm7 A7 D Cm7 F7 Bb Bb7 A7 Dm Em7 A7

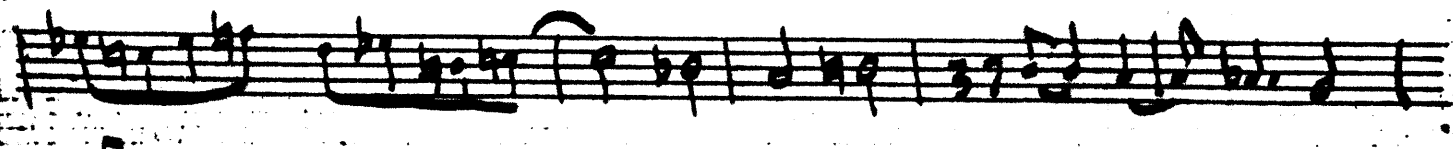
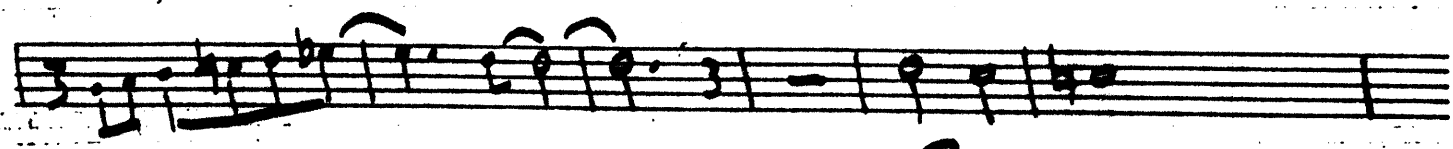

A7 sus **G** B **H**

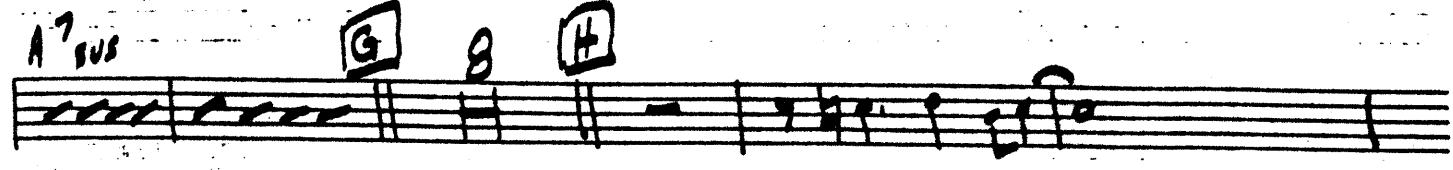

2

# WHAT'S NEW

## 2nd TENOR SAX

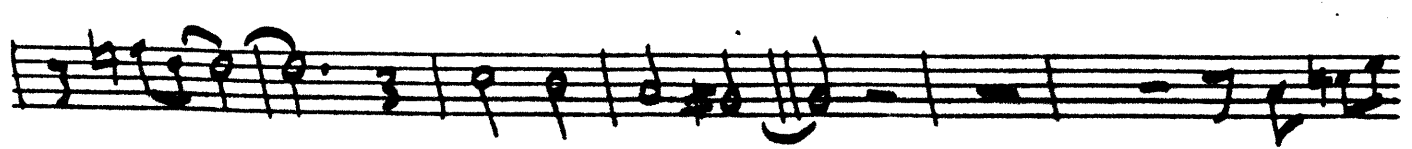
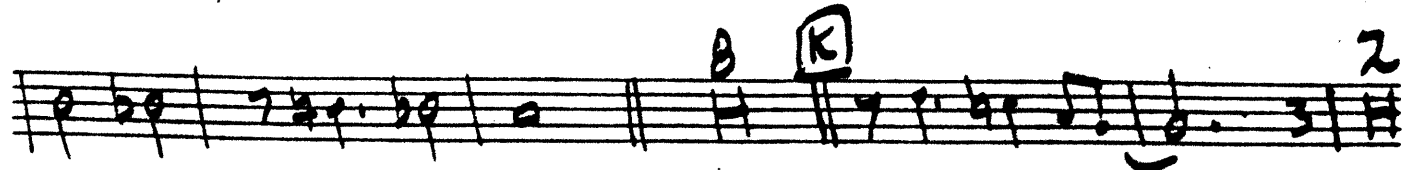
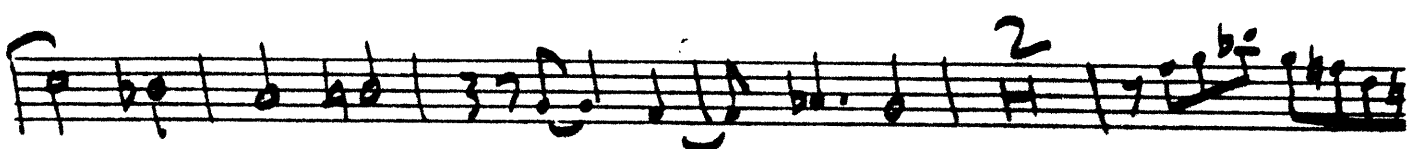
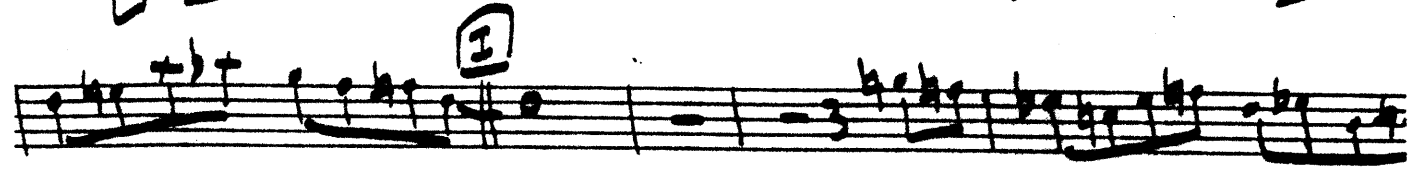

- Staff 2:** Bass line with a circled 'L' and the handwritten note '2x only' above it.
- Staff 3:** Bass line with a circled '1.', a circled '2.', and a circled 'M'.
- Staff 4:** Bass line with a circled '3' and a circled 'M'.
- Staff 5:** Bass line with circled '2.' and circled '3' markings.
- Staff 6:** Bass line with a circled '3' at the beginning.
- Staff 7:** Bass line with a circled '3' at the beginning.
- Staff 8:** Bass line with a circled '3' at the beginning.
- Staff 9:** Bass line with a circled '3' at the beginning.
- Staff 10:** Bass line with a circled '3' at the beginning.

375

# WHAT'S NEW

## BARITONE SAX

IP NO 5<sup>th</sup> BONE only

PLAY ALWAYS

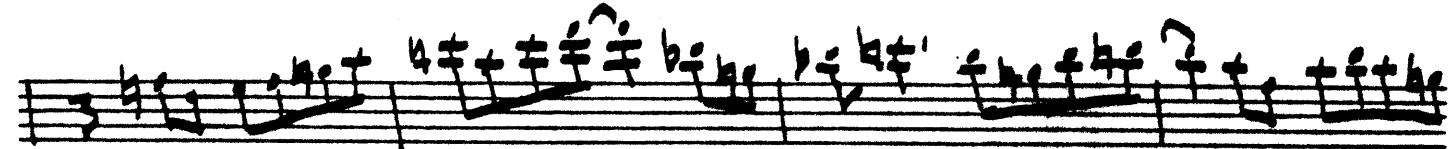
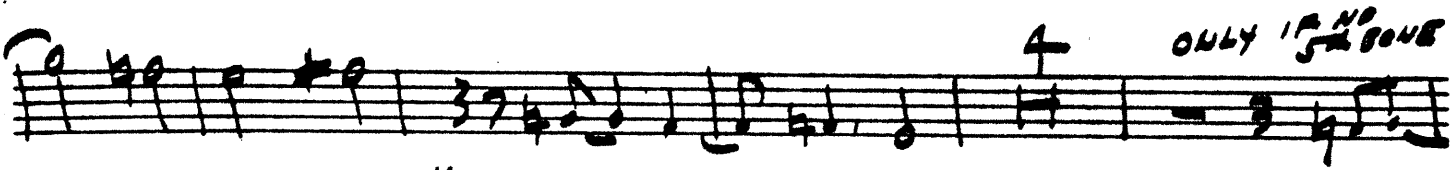
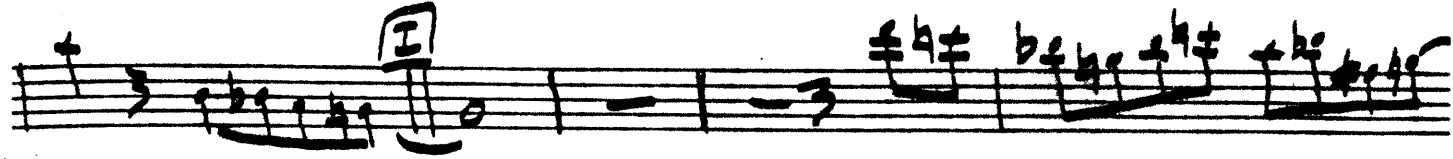

IF NO 5th Bone only

1st TRUMPET

WHAT'S NEW

ST. MUTO

OPEN 5

8 CUPS

2 OPEN 6

- Staff 6:** Contains notes, rests, and a boxed-in section.
- Staff 7:** Shows notes, rests, and a boxed-in section.
- Staff 8:** Includes notes, rests, and a boxed-in section.
- Staff 9:** Features notes, rests, and a boxed-in section.
- Staff 10:** Ends with notes, rests, and a boxed-in section.

2ND TRUMPET

4 CUPS

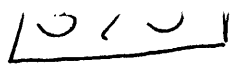

WHAT'S NEW

The score includes various musical notations such as notes, rests, and slurs. It features several boxed annotations: **A**, **B**, **C**, **D**, **E**, **F**, **G**, **H**, and **I**. Specific performance instructions include "OPEN" (written twice), "CUPS" (written twice), and "OPEN" (written once). Fingering numbers (1-5) are indicated above notes throughout the piece.

Handwritten annotations include "A", "B", "C", "D", "E", "F", "G", "H", and "I" in boxes, and "OPEN" and "CUPS" written above notes. Fingering numbers (1-5) are also present above notes.

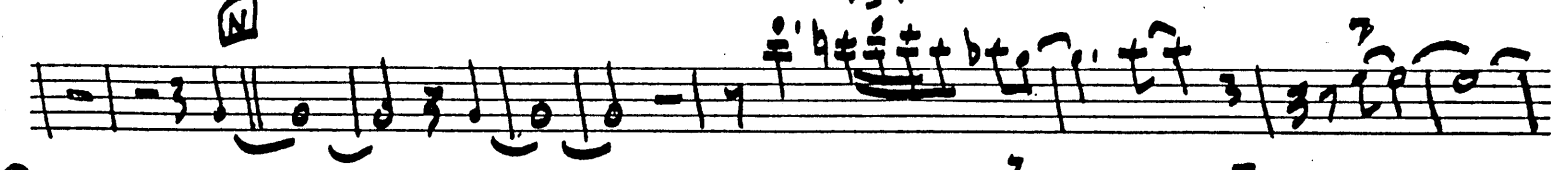
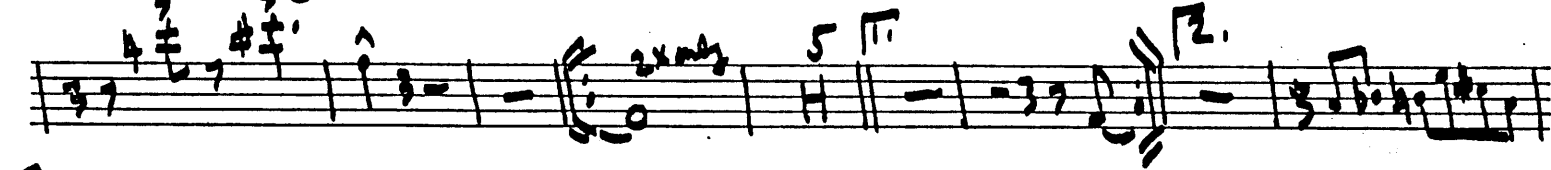
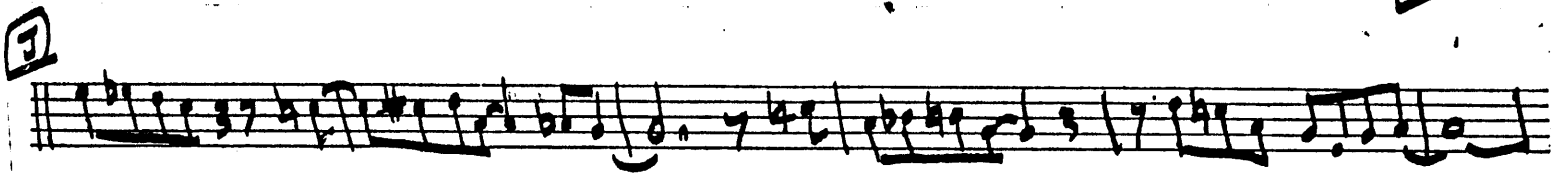

CUPS

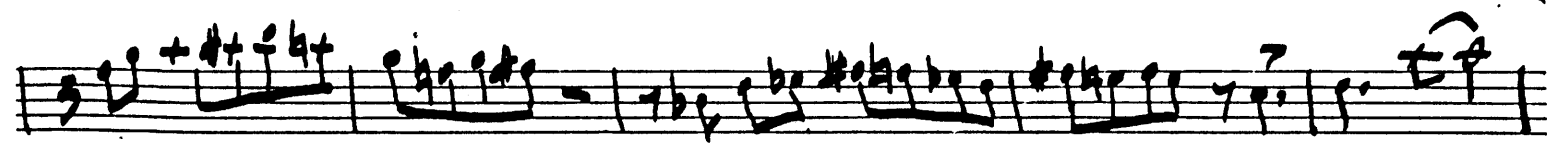
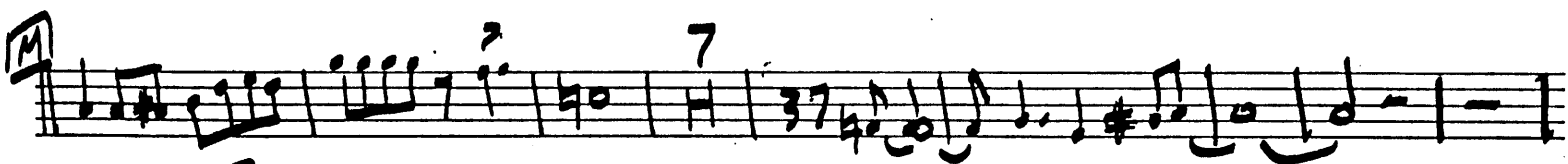
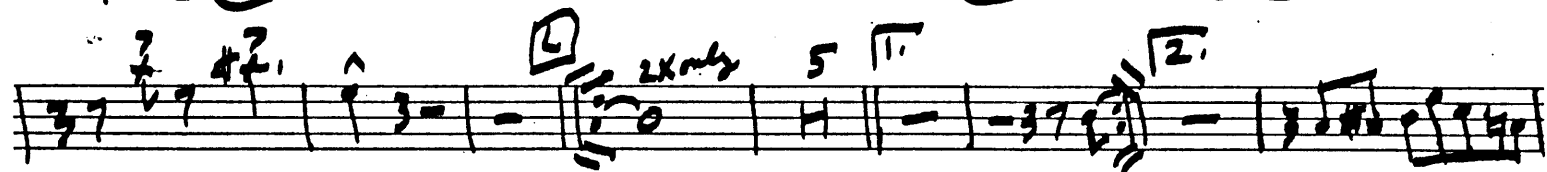
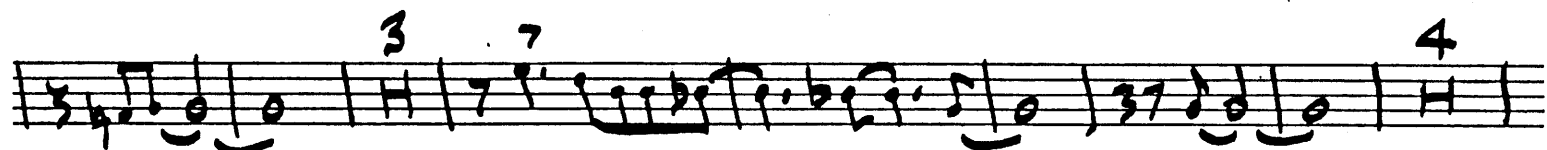

WHAT'S NEW

4 CUP  

A  

B OPEN  

C UNIS  

D  

E  

F CUPS OPEN  

G  

REST  

H G<sup>b</sup> BLOW solo  
Fm7 Bb7 Eb Cm7 Gm Am7 A7(m4) G Bbm Am7 G  

Fm7 Bb7 Eb A7 D7 Gm7 Eb7 Am7 D7 G Ebm7 Dm7 G7 C Bbm7 Eb7 Ab  

D7 G7 Cm Dm7 G7 C Dm7 Bbm7 Am7 D7 G Fm7 Eb Eb Am7 G

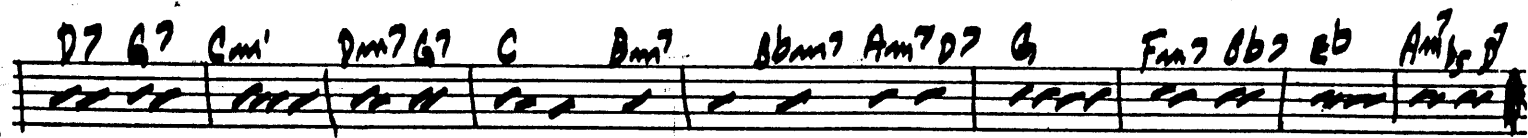

Gm7 Cm7 D7 G

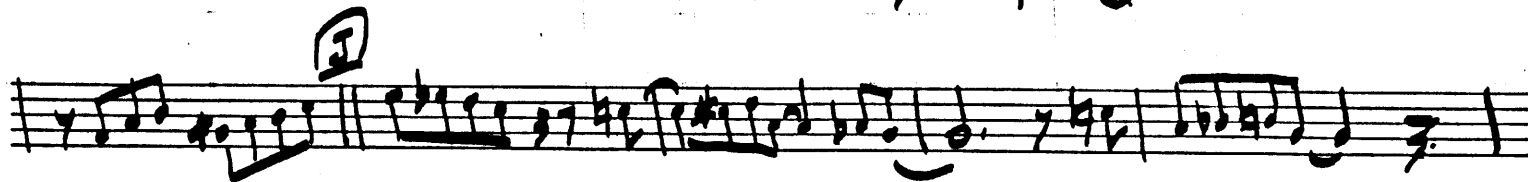

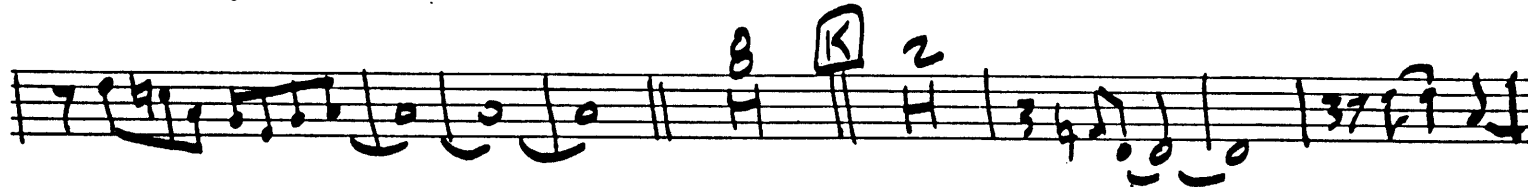

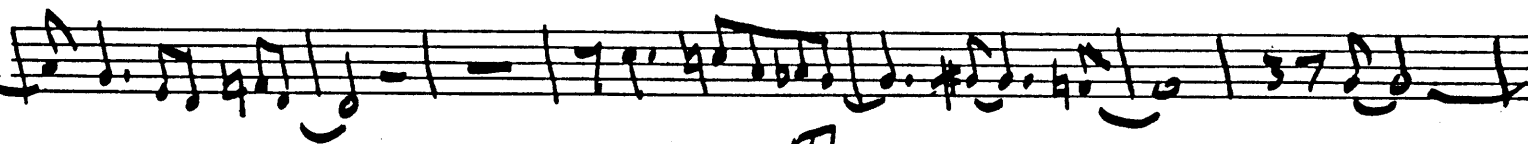

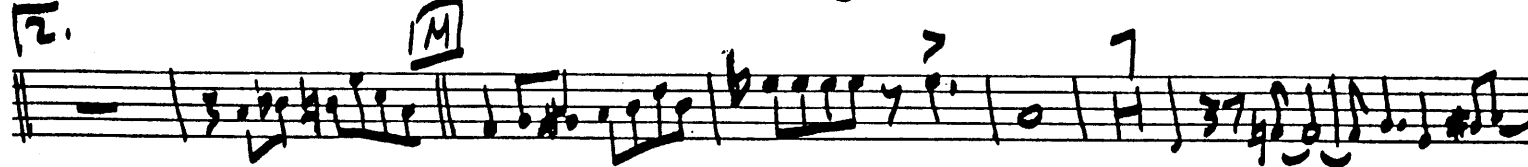

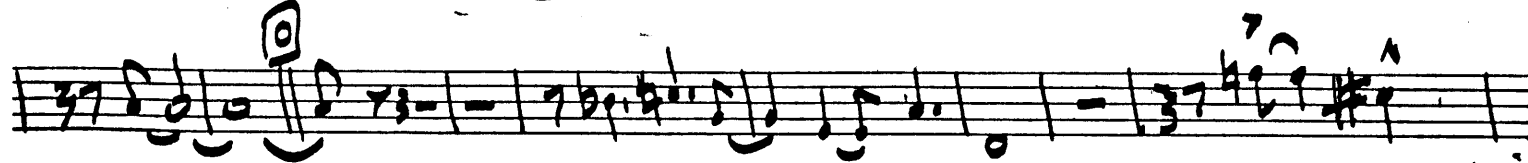

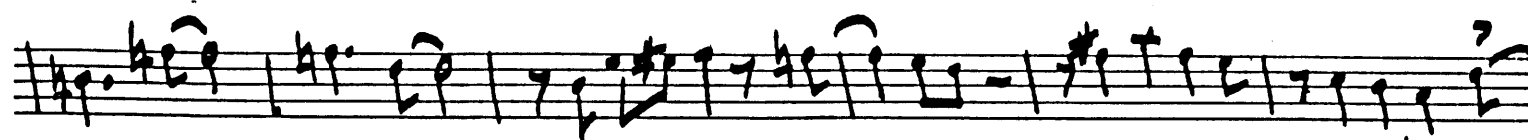

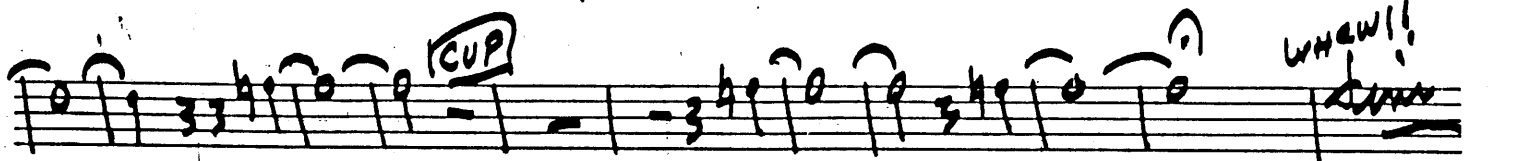

TRUMPET V

WHAT'S NEW

25

3

J

K

L 2X ONLY

4.

(373)

# WHAT'S NEW

1st TROMBONE

**RUPS**

**OPEN**

**UNIS.**

**TACIT IX**

- Staff 10: Ends with the word 'FINIS' written in a box, and the number '5' above it. There are also some handwritten notes like '2x only' and '5'.

2. M

*5*

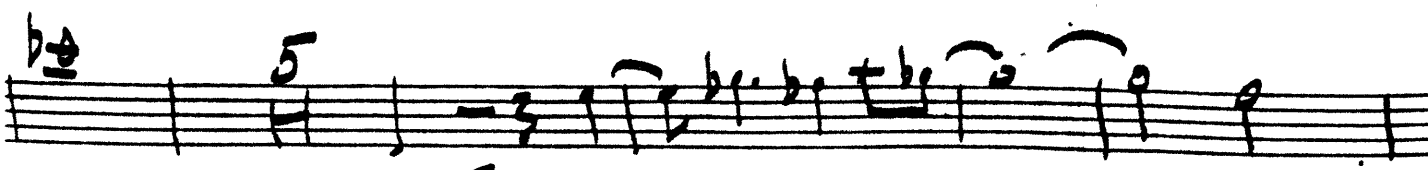

*3* M

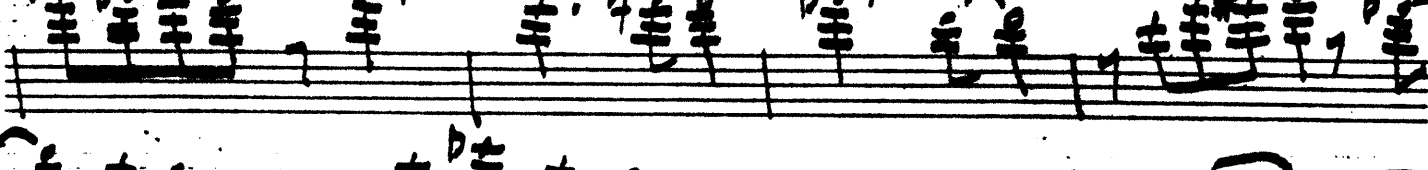
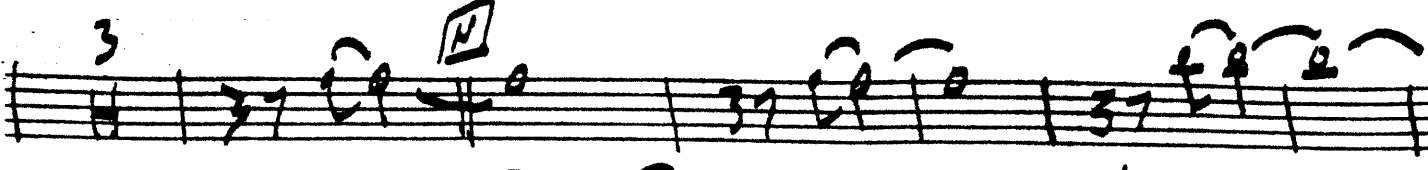

COP

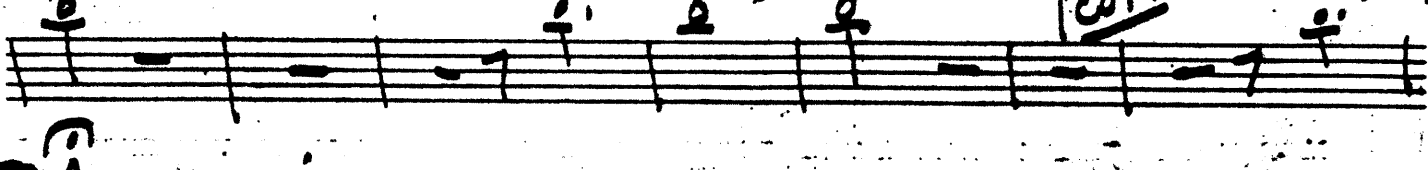

*f*

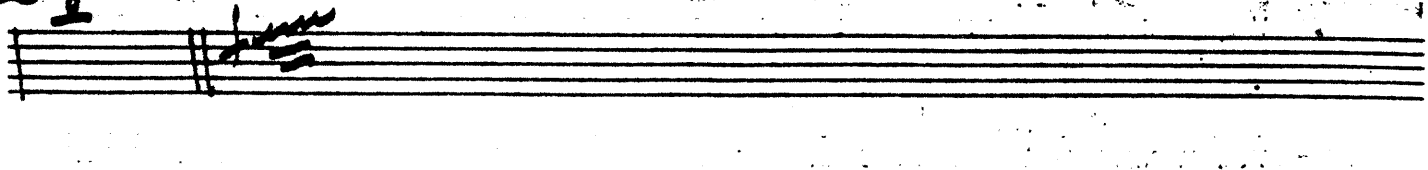

373

# WHAT'S NEW GU

2nd TROMBONE

*CUPS!*

- Staff 3:** Contains a boxed section labeled 'B'.
- Staff 6:** Contains a boxed section labeled 'D'.
- Staff 7:** Features a boxed section labeled 'E' and the instruction 'TACIT IX'.

*OPEN*

- Staff 5:** Contains a circled '2' and notes with accidentals.
- Staff 6:** Shows a circled '2' and notes with accidentals.
- Staff 7:** Includes a circled '2' and notes with accidentals.
- Staff 8:** Features a circled 'I' marking and notes with accidentals.
- Staff 9:** Includes a circled '8' and a circled 'K' marking.
- Staff 10:** Starts with a circled '2' and notes with accidentals.

Handwritten signature or initials at the bottom right corner of the page.

# WHAT'S NEW

373

3rd TROMBONE

Chords: Cm7 D7 Gm Am7 D7 11 Bm7 E7 Am7 D7

2. G Eb Dm7 11 PLAY ONLY IF NO 5 BONE Solo AB

Chords: Fm7 G7 Gm Dm7 G7 C Cm7 D7 G Fm7 Eb7

Chords: Eb Cm7 D7 Gm Am7 D7 G 11 6

13

# WHAT'S NEW

## 4th TROMBONE

## IANO GUITAR

16 **A** || **B** **A** **C** **B** **D** **C**  $B^b m7$   $E^b 7$

$A^b$   $Dm7$   $G7$   $Cm$   $A^b$   $A^b$   $G7$  9 *Solo*  $B^b m7$   $E^b 7$

$A^b$   $D7$   $G7$   $Cm$   $Dm7$   $G7$   $E^b m7$   $A7$   $Dm7$   $G7$   $E^b m7$   $G7$

**E**  $F$   $E^b m7$   $A^b 7$   $D^b 6$   $G7$   $C7$   $Fm$   $Gm7$   $C7$   $F$   $Fm7$   $G7$   $C$

$B^b m7$   $E^b 7$   $A^b$   $A^b 7$   $G7$   $Cm$   $Dm7$   $G7$   $G7$  *sus* **G**  $C7$   $Cm$

$B^b m7$   $E^b 7$   $A^b$   $Gm7$   $G^b 7$  2  $B^b m7$   $A^b m7$   $A^b 7$   $Gm7$   $G^b 7$   $F$

**H**  $F$   $E^b m7$   $A^b 7$   $D^b$   $B^b m7$   $B^b m7$   $Fm7$   $Fm7$   $Gm7$   $G^b m7$

$F$   $B^b m7$   $A^b m7$   $A^b m7$   $Gm7$   $C7$   $F$   $E^b m7$   $A^b 7$   $D^b$   $G7$   $C7$

$Fm$   $D7$   $Gm7$   $C7$   $F$   $D^b m7$   $Cm7$   $F7$  **E**  $B^b m7$   $A^b m7$   $D^b 7$

$G^b$   $C7$   $F7$   $B^b m7$   $B^b m7$   $Cm7$   $F7$   $B^b m7$   $A^b m7$   $A^b m7$   $Gm7$   $C7$

$F$   $E^b m7$   $A^b 7$   $D^b$   $Gm7$   $C7$   $Fm7$   $B^b m7$   $C7$   $F$

4 Bbm7 Eb7 Cm7 F7b9 Bbm7 Eb7

Am7 D7 **J** G Fm7 Bb7 Eb Cm7 D7 Gm Am7 D7

Bm7 bb9 Am7 D7sus. G Fm7 Bb7 Eb Cm7 D7

Gm Am7 D7 G Ebm7 Dm7 G7 **K** C Bbm7 Eb7

Ab D9 G9 Cm Dm7 G7 C Bm7 Am7 D7

G Fm7 Bb7 b9 Eb Gm7 D7 Gm Am7 Ebm7

Dm7 G7 Cm7 F7 Bbm7 Am7 Eb9 D7 G7 *Bonesolo*

**L** G Fm7 Bb7 Eb Am7b5 D7 Gm Am7 D7 Bbm7 Eb7

Am7 Ab7 **2** G Eb Dm7 G7 **M** C Bbm7 Eb7 Ab

Fm7 G7 Gm7 Eb7 Dm7 G7 C Cm7 D7 G Fm7 Bb7

Eb Cm7 D7 Gm Am7 D7 G **N** B

Chord symbols: A, Cm7, Dm7, G7, C, Fm7, C, Bb7, Cb, Dm7, Cm7, Bbm7, A7b9, Ab, Dm7b9, G7#9, Cm6, Fm7, Dm7, C, Fm7, Em7, Dm7, Cb, Eb6, Cb, Bb6, Em7, Dm7, Eb6.

The notation includes a treble clef, a key signature of one flat (B-flat), and a 3/4 time signature. The chords are written above the staff, and some notes are written below the staff. The notation is as follows:

NOTE!! GUITAR PLAYER (PLAY ONLY THE CHORD SYMBOLS)

373

# WHAT'S NEW

BASS

9 ARCO

8 PIZZ

7

D C Bbm7 Eb7

Ab Dm7 G7 Cm Bb Ab G7

ARCO TENOR E PIZZ Bbm7 Eb7

Abmaj7 D7 G7 Cm Dm7 G7 Em7 A7 Dm7 G7 C

Gm7 C7 E F Ebm7 Ab7 Db6 G7 C7 Fm Gm7 C7

F Fm G7 C Bbm7 Eb7 Ab Ab7 G7 Cm Dm7 G7

G7sus G7b9 ENS C# Cm7 Bbm7 Eb7 G9 Ab Gm7 C7b9

TRP.

Staff 1: E1m7 AB7 Db Bbm7 Bbm7 Fm7 Fm6 Gm7 Gbmaj7

Staff 2: Ebm7 A7 Db G7 C7 Fm Db7

Staff 3: Gm7 C7 F Dbmaj7 Cm7 F7 [E] Bbmaj7 Abm7 Db7 Gb

Staff 4: C7 F7 Bbm Bbm7 Cm F7 Bbmaj7 Am7 Abm7 Gm7 C

Staff 5: F Ebm7 Ab7 Db Gm7 C7 Fm7 Bbm7 C7 b9

Staff 6: F

Staff 7: [J] G Fm7 Ab7 Eb

Staff 8: Cm7 D7 Gm Am7 D7 <sup>ALTO</sup> Bm7 Bb7 Am7 D7 sus

Staff 9: G Fm7 Ab7 Eb Cm7 D7 Gm Am7 G Eb7 Dm7 G7

Staff 10: [K] C Eb7 Ab D7 G9 Cm7 Dm7 G7 C Bm7

Staff 11: Am7 D7 Gmaj7 Fm7 Ab7 Bb7 Eb7 Cm7 D7 Gm

Staff 12: Am7 Dm7 Dm7 G7 Cm7 F7 Bbmaj7 Am7 Eb7 D7 G Gm

3.73

# WHAT'S NEW

DRUMS

FILL

0

